

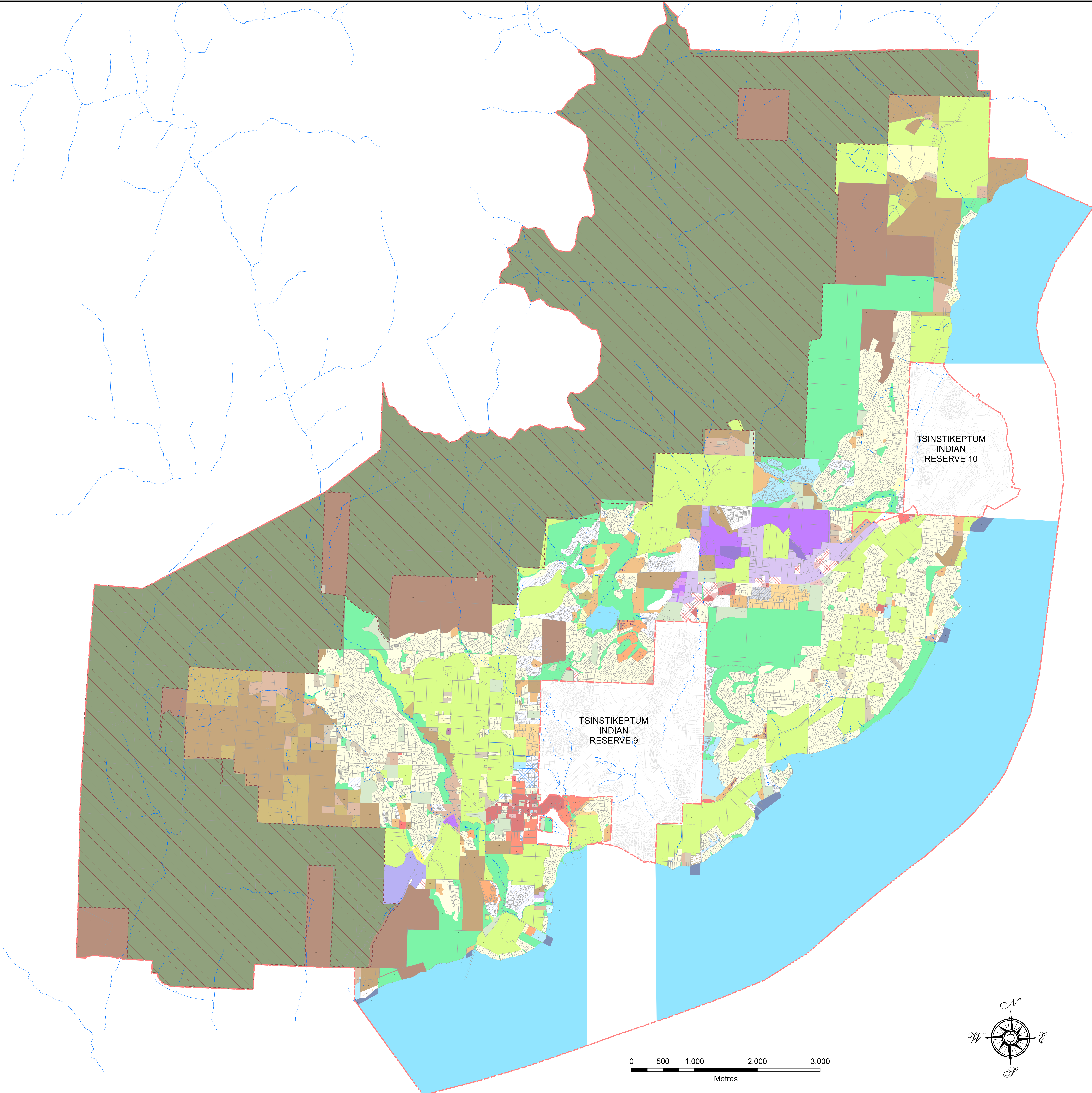

SCHEDULE B ZONING BYLAW MAP

ZONING BYLAW
NO. 0265, 2022



- West Kelowna Municipal Boundary
- Westbank First Nation Community Forest
- WPN Lot Lines
- Lot_line; Plan_line; Road_line
- <all other values>
- Streams
- Site Specific Zoning 0265
- Recreational Water Use Zone (W1)
- Intensive Water Use Zone (W2)
- Commercial Water Use Zone (W3)
- Pritchard Canal Water Use Zone (W4)
- Forest Resource Zone (F1)
- Agricultural Zone (A1)
- Country Residential Zone (RU1)
- Rural Residential Small Parcel Zone (RU2)
- Rural Residential Medium Parcel Zone (RU3)
- Rural Residential Large Parcel Zone (RU4)
- Rural Resource Zone (RU5)
- Westbank Centre Compact Residential Zone (RC1)
- Bouchette Centre Compact Residential Zone (RC2)
- Compact Single Detached Residential Zone (RC3)
- Single Detached Residential Zone (R1)
- Manufactured Home Residential Zone (R1M)
- Large Parcel Single Detached Residential Zone (R1L)
- Manufactured Home Park Zone (RMP)
- Residential Plex Zone (RP1)
- Low Density Multiple Residential Zone (R3)
- Medium Density Multiple Residential Zone (R4)
- Westbank Centre Multiple Residential Zone (R5)
- Urban Centre Commercial Zone (C1)
- Neighbourhood Commercial Zone (C2)
- Gasoline Service Station Commercial Zone (C3)
- Service Commercial Zone (C4)
- Campground, Cabin and Motel Commercial Zone (C5)
- Tourist and Resort Commercial Zone (C6)
- Light Industrial Zone (I1)
- Heavy Industrial Zone (I2)
- Timber Processing and Manufacturing Zone (I3)
- Gravel Extraction Zone (I4)
- Gravel Extraction with Asphalt Zone (I5)
- Rural Industrial Zone (I6)
- Parks and Open Space Zone (P1)
- Institutional and Assembly Zone (P2)
- CD1(A) - Comprehensive Development Zone (Westlake)
- CD1(B) - Comprehensive Development Zone (Westlake)
- CD1(C) - Comprehensive Development Zone (Westlake)
- CD1(D) - Comprehensive Development Zone (Westlake)
- CD1(E) - Comprehensive Development Zone (Westlake)
- CD1(G) - Comprehensive Development Zone (Westlake)
- CD2 - Comprehensive Development Zone (The Cove Resort)
- CD3(A) - Comprehensive Development Zone (Mission Ridge Estates)
- CD3(B) - Comprehensive Development Zone (Mission Ridge Estates)
- CD4 - Comprehensive Development Zone (The Pines of Mission Hill)
- CD5 - Comprehensive Development Zone (IHA Health Centre)
- CD6 - Comprehensive Development Zone (Mission Hill)
- CD7 - Comprehensive Development Zone (West Bay Road)
- CD8 - Comprehensive Development Zone (Seclusion Bay)
- CD9 - Comprehensive Development Zone (Olaia Road)
- CD12 - Comprehensive Development Zone (Hoskins Road)

Adopted: July 26, 2022; Effective: August 25, 2022.
Please visit us at www.westkelownacity.ca

Amendments

Latest amending Bylaw Date:
January 9, 2025

Disclaimer:
This map is for general information purposes only. The City of West Kelowna makes no representations as to the completeness, timeliness, and accuracy of the information contained on this map. This map is not for navigation. The City of West Kelowna will not be liable for any damage, loss or injury resulting from the use of the map. This map may be changed by the City of West Kelowna without further notice.

